

PERMIT

CITY OF NAPOLEON - BUILDING DEPARTMENT
 255 West Riverview Avenue, Napoleon, Ohio 43545 - 419-592-4010

Permit No. 01590 Issued 7-18-88
date

Location 1600 Oakwood address
W 1/4 Section 12 Nap township
sub-div or legal discript

By Eldon Huber
building official
Eugene Hogrefe 592-2831
name tel.

Address 1600 Oakwood

By Self
builder-eng.-etc. tel.

Description of Use Residence

Residential 1
no. dwelling units

Commercial _____ Industrial _____

Add'n. _____ Alter X Remodel _____

Occupancy _____

Change of Occupancy _____

Estimated Cost \$ 1400.00

FEE	BASE	PLUS	TOTAL
<input checked="" type="checkbox"/> BUILDING	\$9.00	\$9.00	\$18.00
<input type="checkbox"/> ELECTRICAL			
<input type="checkbox"/> PLUMBING			
<input type="checkbox"/> MECHANICAL			
<input type="checkbox"/> DEMOLITION			
<input type="checkbox"/> ZONING			
<input type="checkbox"/> SIGN			
WATER TAP			
SEWER TAP			
TEMP. ELECT.			
ADDITIONAL PLAN REVIEW	Struct. _____ hrs	Elect. _____ hrs	
TOTAL FEES.....			\$18.00
LESS MIN. FEES PAID _____			
BALANCE DUE.....			

ZONING INFORMATION

district <u>B</u>	lot dimensions	300'± area	front yd 300'±	side yds 200'±	rear yd 300'±
max hgt <u>35</u>	no pkg spaces existing <u>2-min.</u>	no ldg spaces	max cover <u>45%</u>	petition or appeal req'd	date appr

WORK INFORMATION:

Size: Length 14' Width 16' Stories 1 Ground Floor Area 224 S.F.

Height _____ Building Volume (for demo. permit) _____ cu. ft.

Electrical: N/A brief description _____

Plumbing: N/A brief description _____

Mechanical: N/A brief description _____

Sign: N/A type _____ Dimensions _____ Sign Area _____

Additional Information: Wood Deck

Date 6-18-88 Applicant Signature Eugene Hogrefe owner-agent

PAID

JUL 18 1988

CITY OF NAPOLEON

PERMIT

CITY OF NAPOLEON - BUILDING DEPARTMENT

255 West Riverview Avenue, Napoleon, Ohio 43545 - 419-592-4010

01590

Permit No. Issued 7-18-88
date

Job Location 1600 OAKWOOD
address

Lot SECTION 12 MAP TOWNS
sub-div or legal discript

Issued By EH
building official

Owner EDGEMUND HOGBEKER
name tel.

Address 1600 OAKWOOD

Agent SELF
builder-eng -etc. tel.

Address

Description of Use RESIDENCIAL

Residential 1
no dwelling units

Commercial Industrial

New Add'n. Alter X Remodel

Mixed Occupancy

Change of Occupancy

Estimated Cost \$ 1400.00

FEE	BASE	PLUS	TOTAL
BUILDING	9.00	9.00	18.00
ELECTRICAL			
PLUMBING			
MECHANICAL			
DEMOLITION			
ZONING			
SIGN			
WATER TAP			
SEWER TAP			
TEMP. ELECT.			
ADDITIONAL PLAN REVIEW	Struct. <u> </u> hrs <u> </u>	Elect. <u> </u> hrs <u> </u>	
TOTAL FEES.....			18.00
LESS MIN. FEES PAID <u> </u>	<small>date</small>		
BALANCE DUE.....			

ZONING INFORMATION

district <u>B</u>	lot dimensions	area	front yd <u>300' ±</u>	side yds <u>200' ±</u>	rear yd <u>300' ±</u>
max hgt <u>35'</u>	no pkg spaces <u>2-MIN EXISTING</u>	no ldg spaces	max cover <u>45%</u>	petition or appeal req'd	date appr

WORK INFORMATION:

Size: Length 14' Width 16' Stories 1 Ground Floor Area 224 S.F.

Height Building Volume (for demo. permit) cu. ft.

Electrical: N.A. brief description

Plumbing: N.A. brief description

Mechanical: N.A. brief description

Sign: N.A. type Dimensions Sign Area

Additional Information: WOOD DECK

PAID

Date Applicant Signature owner-agent **JUL 18 1988**

CITY OF NAPOLEON
BUILDING INSPECTION DEPARTMENT
APPLICATION FOR BUILDING PERMIT
(Please print or type)

The undersigned hereby makes application for construction, installation, or alteration work as herein specified, agreeing to do all such work in strict accordance with the City of Napoleon's adopted Building Codes.

Location of project 1600 Oakwood Cost of project \$700.⁰⁰

Owner's Name Eugene Roguse Address 1600 Oakwood

Contractor George Hoffman Telephone No. 592-2831

Address Texas, Ohio

Lot Information: (Not required for siding job)

Lot No. _____ Subdivision _____

Zoning District _____ Lot Size _____ ft. X _____ ft. Area _____ sq. ft.

Setbacks: Front _____ Right Side _____ Left Side _____ Rear _____

Work Information:

Residential _____ Commercial _____ Industrial _____

New Construction _____ Addition _____ Remodel _____

Accessory Building _____ Siding _____

(Specific Type)

Brief Description of Work:-----

Size: Length _____ Width _____ No. of Stories _____

Area: 1st Floor _____ sq. ft. Basement _____ sq. ft.

2nd Floor _____ sq. ft. Accessory Bldg. _____ sq. ft.

3rd Floor _____ sq. ft. Other _____ sq. ft.

Additional Information: _____

APPLICATION FOR PERMIT SHALL BE ACCOMPANIED BY TWO COMPLETE SETS OF PLANS INCLUDING: ELEVATIONS, FLOOR PLANS, CROSS SECTIONS AND PLOT PLAN. IF ADDITION OR REMODELING, SHOW ALL EXISTING STRUCTURES AND THEIR SIZE AND LOCATION. ALL PLANS SHALL BE DRAWN TO SCALE.

Date _____ Applicant's Signature _____

PERMIT NO. 01590

PERMIT FEE \$ 1400.⁰⁰

HOUSE

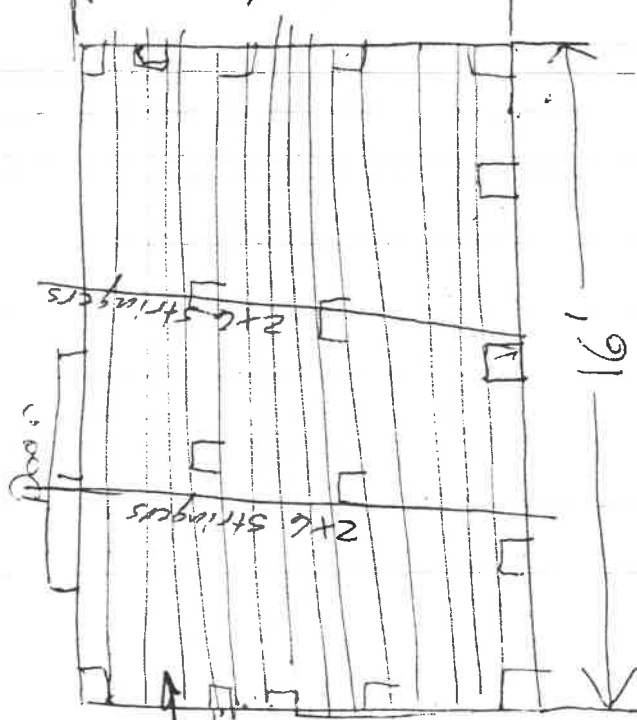
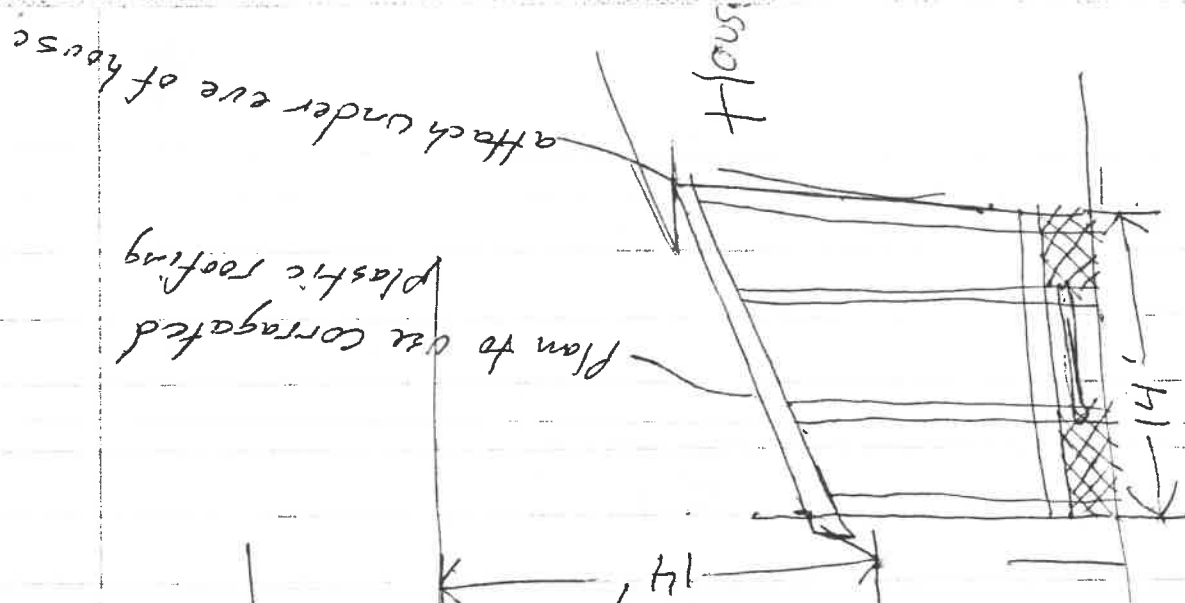

P.C. → 200' →

All 2x6's & 4x4's
Treated lumber

Will probably be screening in future 300'

↓
TO P.C.P

CORRUGATED PLASTIC
ROOFING

2x4 PURLINS
ON END @ 24" O.C.

RAFTERS
3-2x6' S.P. #2
OR 2-2x8' S.P. #2

EXISTING
HOUSE

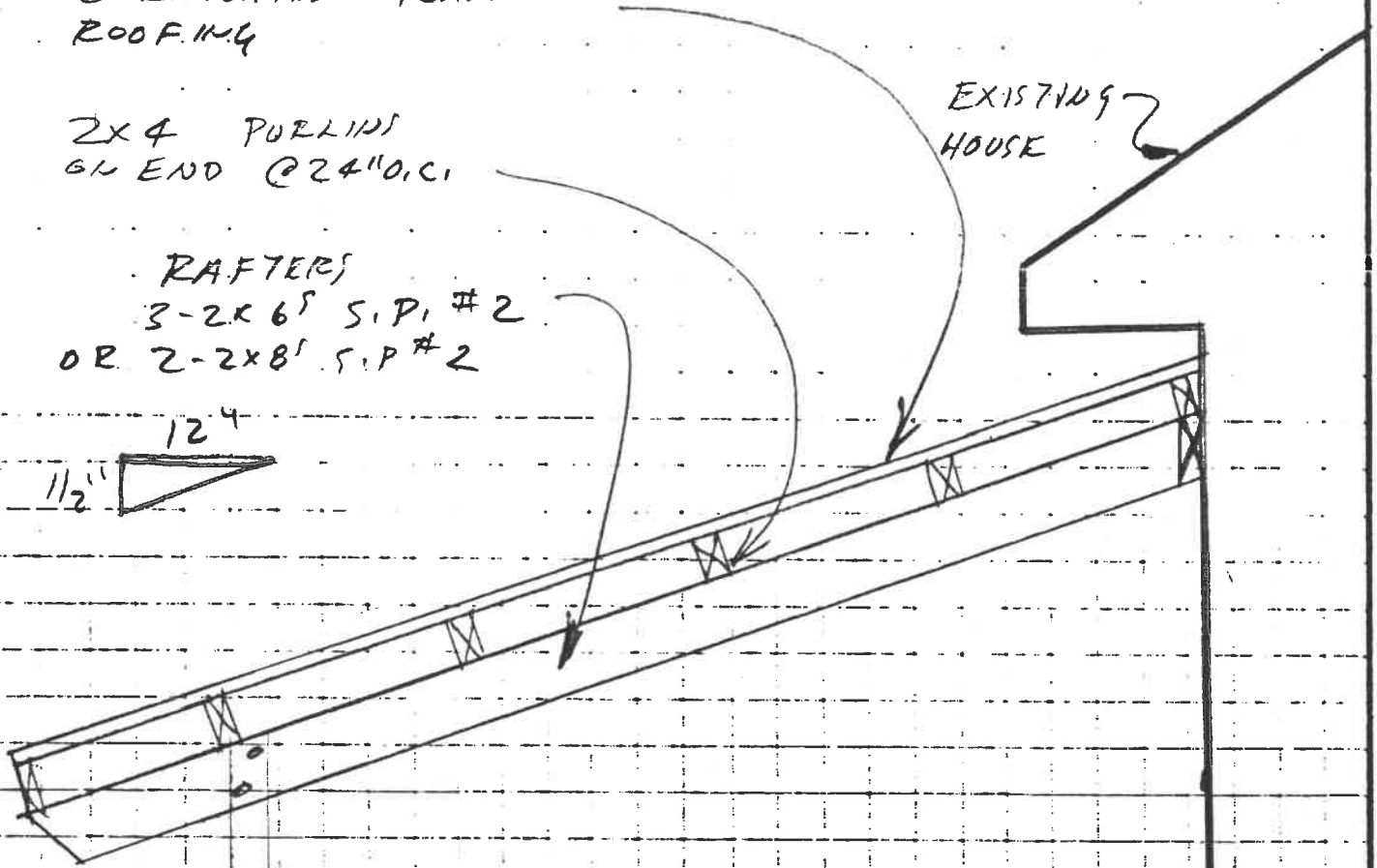
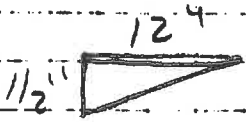

2x4 POSTS
@ 4'-0" O.C.

2x6 FLOORING



2x6 FLOOR
JOISTS

Oakwood Ave



